

140
4/12 m.d. 28/12/92

PLAN SHOWING THE PROPOSED CONSTRUCTION OF RESIDENTIAL BUILDING AT PAINMASH NO 1125 and 1126, T.S.NO. 47/3, BLOCK NO. 13

KILPAUK (NORTH)

REVISED

Planning Permit No. A/23019/122/193
DIVISION NO. 70
(Old Division No. 71)

APPROVED

SUBJECT TO THE CONDITIONS IN THIS OFFICE LETTER. No. A1/22159/92 Date: 10/2/93.
FOR MEMBER SECRETARY MADRAS METROPOLITAN DEVELOPMENT AUTHORITY
MADRAS - 600 008.

SPECIFICATIONS

- FOUNDATION : CEMENT CONC. 1:5:10 MIX WITH 4MM METAL OVER SAND BED BRICK MASONRY FOOTINGS IN CM-115 MIX, R.C.C. 1:2:4, PLINTH BEAM
- FLOORING : STONE JELLY CEMENT CONC. 1:2:4 MIX 20MM TK. TOP RENDERED WITH CM-114 MIX 12MM TK.
- SUPER STRUCTURE : BRICK MASONRY IN CM-115 MIX WITH ALL OPENINGS SPANNED BY R.C.C. LINTELS.
- ROOFING : R.C.C. SLAB 1:2:4 11CM TK WITH NECESSARY WEATHERING COURSE ABOVE.

colour index

- PROPOSED
- ROADS
- SITE BOUNDARY

SCALE : 1" = 8'-0" (or) 1:100

AREA OF THE PLOT = 12.05 SQ. FT. 111.94 SQ. M.
PRO. GROUND FLOOR = 773 SQ. FT. 71.81 SQ. M.

OWNER: S.K. Abdul Kader
LICENSED SURVEYOR: J. THOTHADRI, Asst. Executive Engineer (old) Class I Licensed Surveyor Reg. N. 32, Corporation of Madras. Phone: 5553591 No. 28, Venkatachala Naicken Street, Old Washermanpet Near Rainy Hospital, MADRAS-600 021.

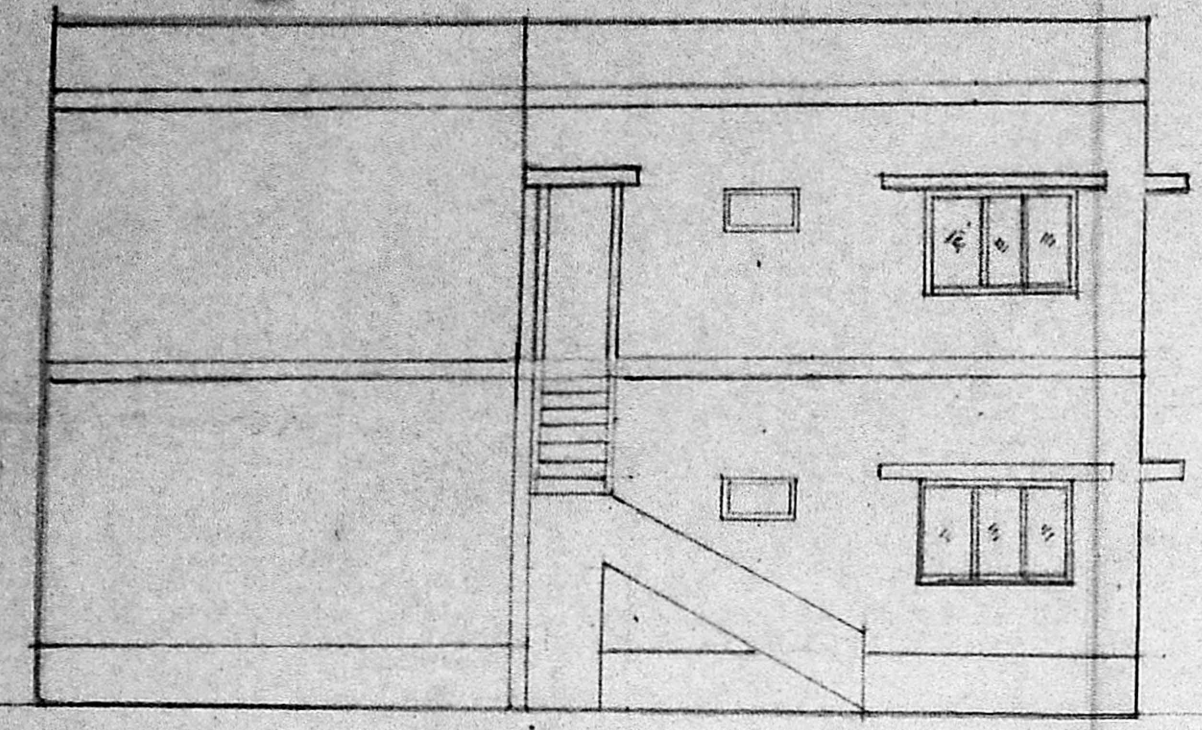

FRONT ELEVATION

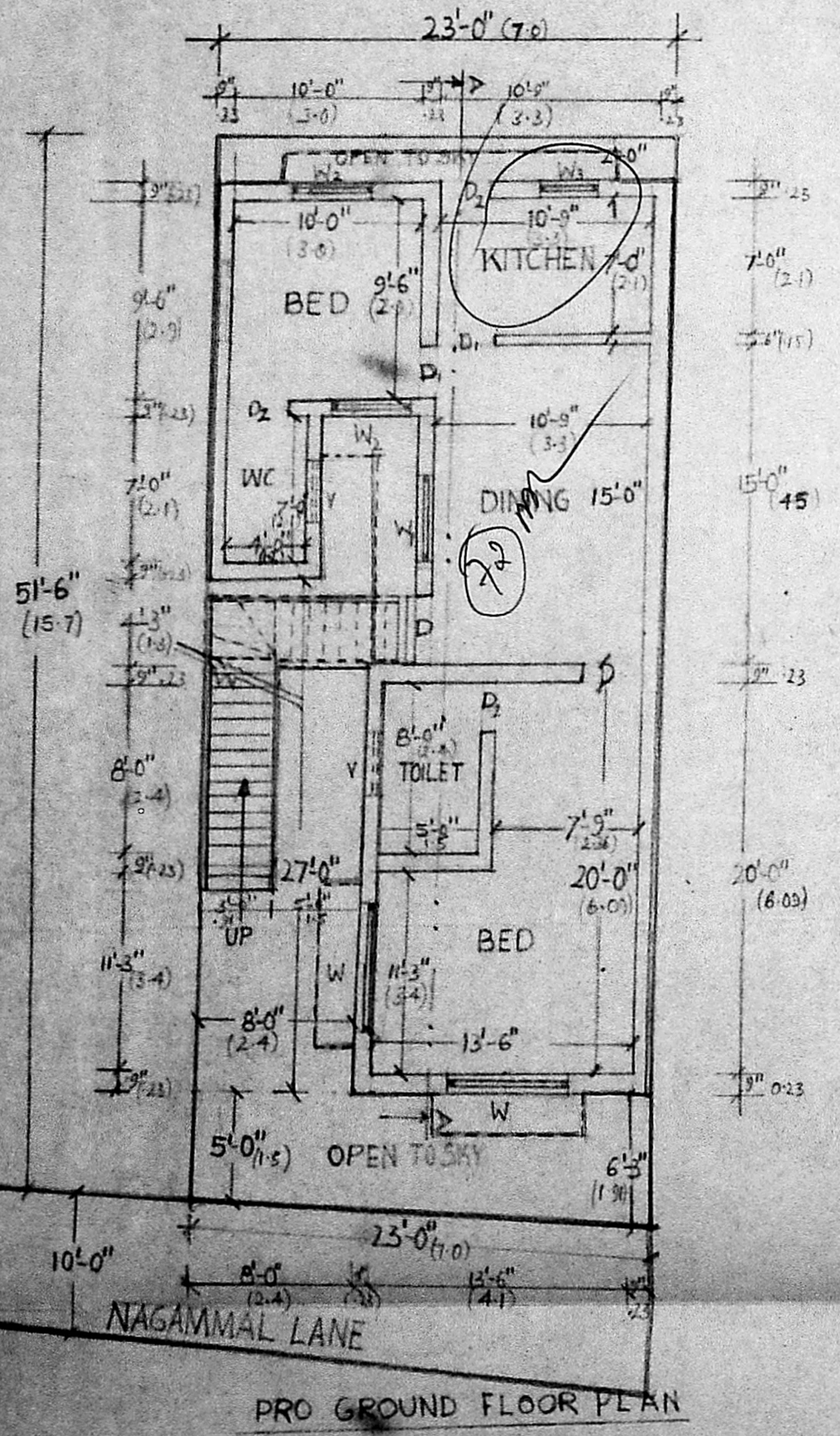

Flr area 144 m²
112.0 = 1.28
64-287

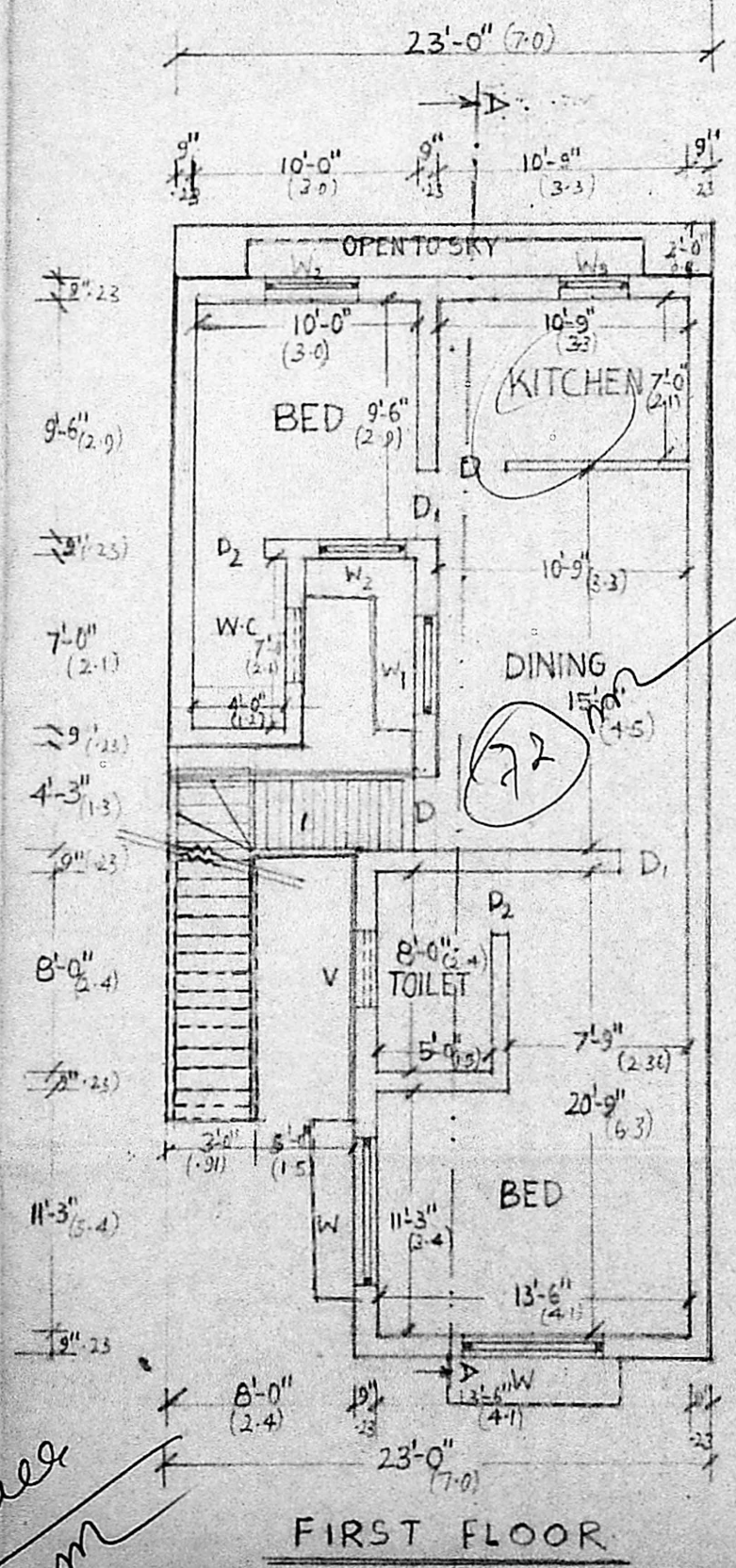

FIRST FLOOR

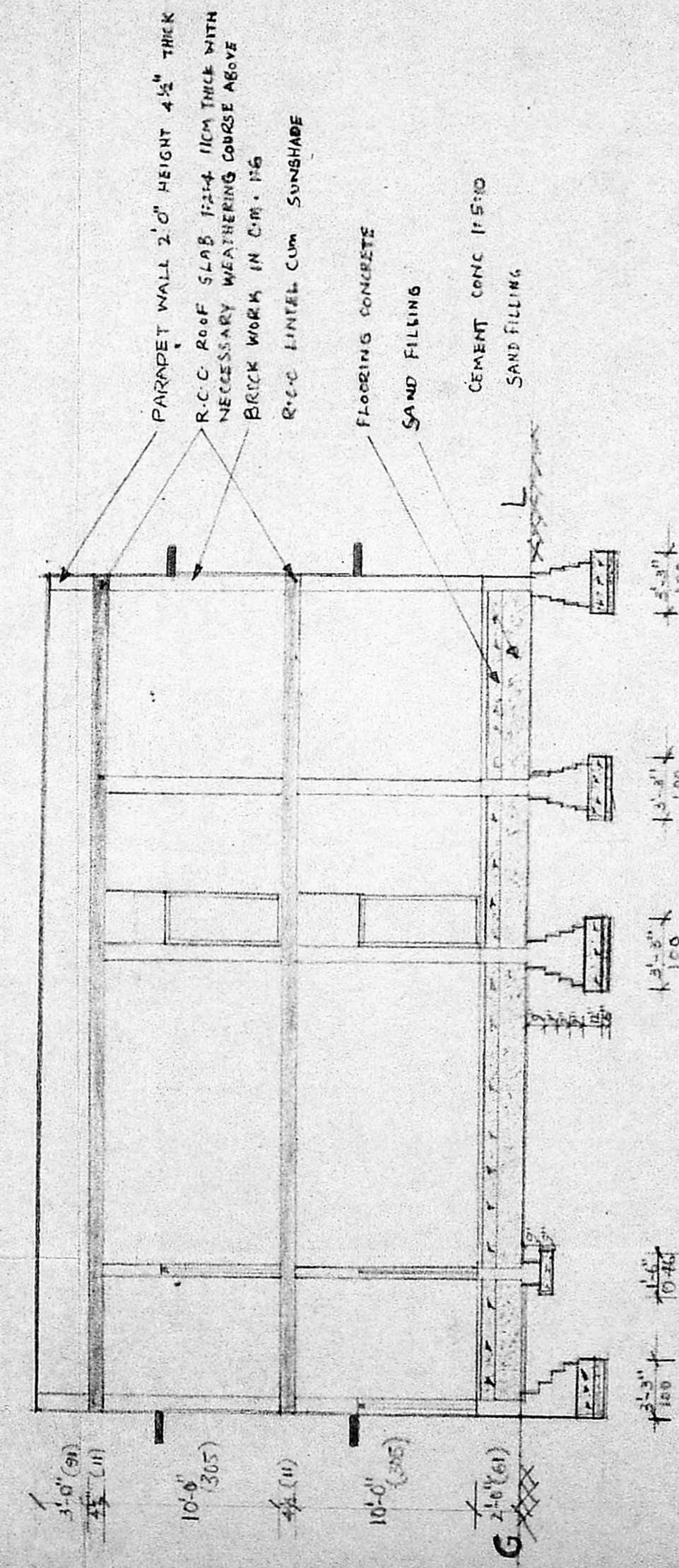

CROSS SECTION ON 'AA'

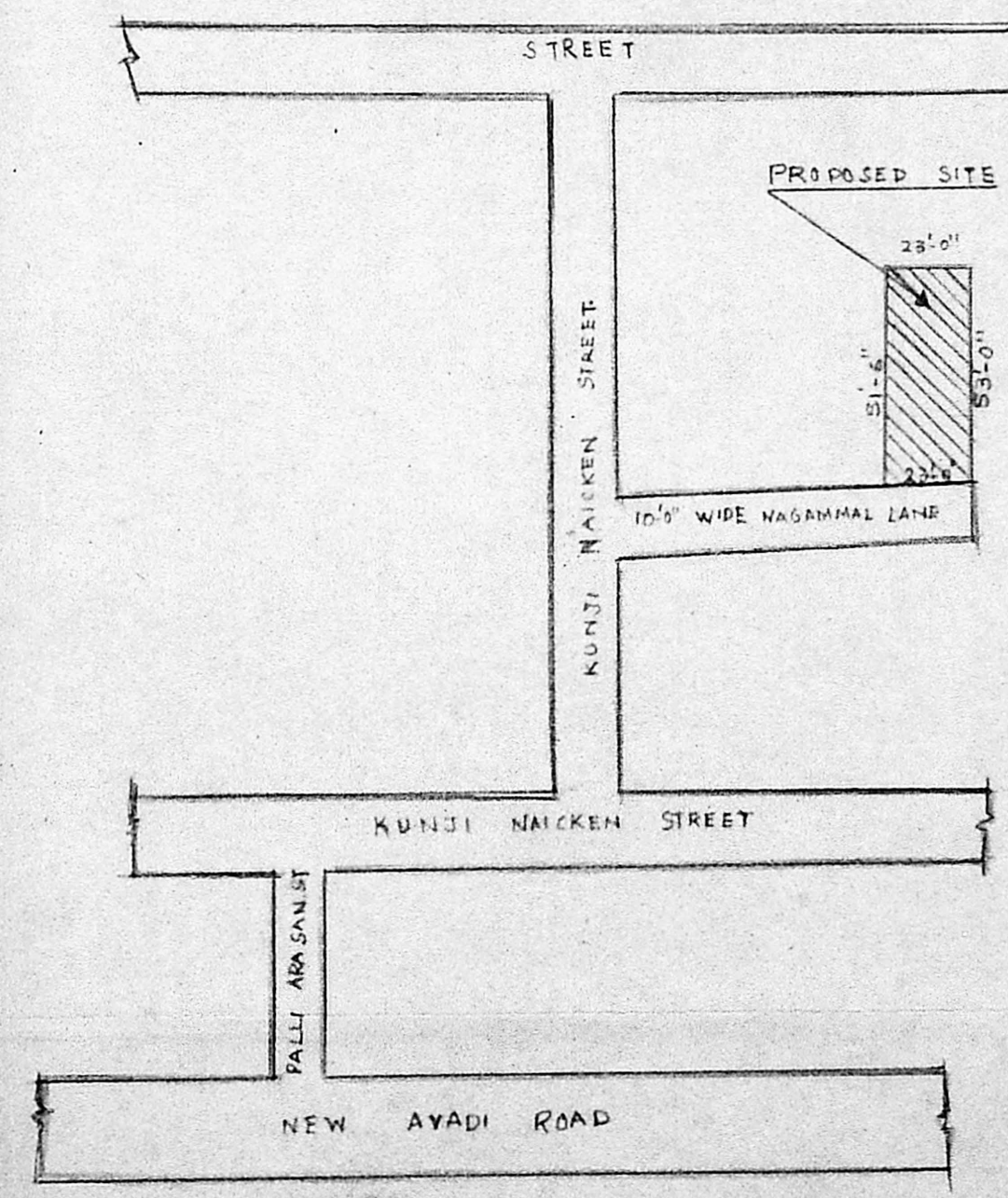

KEY PLAN (not to scale)